

**SKI ACRES ESTATES LOTS 6-11, AND 23-24**  
 SW 1/4 OF SE 1/4 OF SECTION 9, T. 22 N., R. 11 E., W.M.  
 KITTITAS COUNTY, STATE OF WASHINGTON

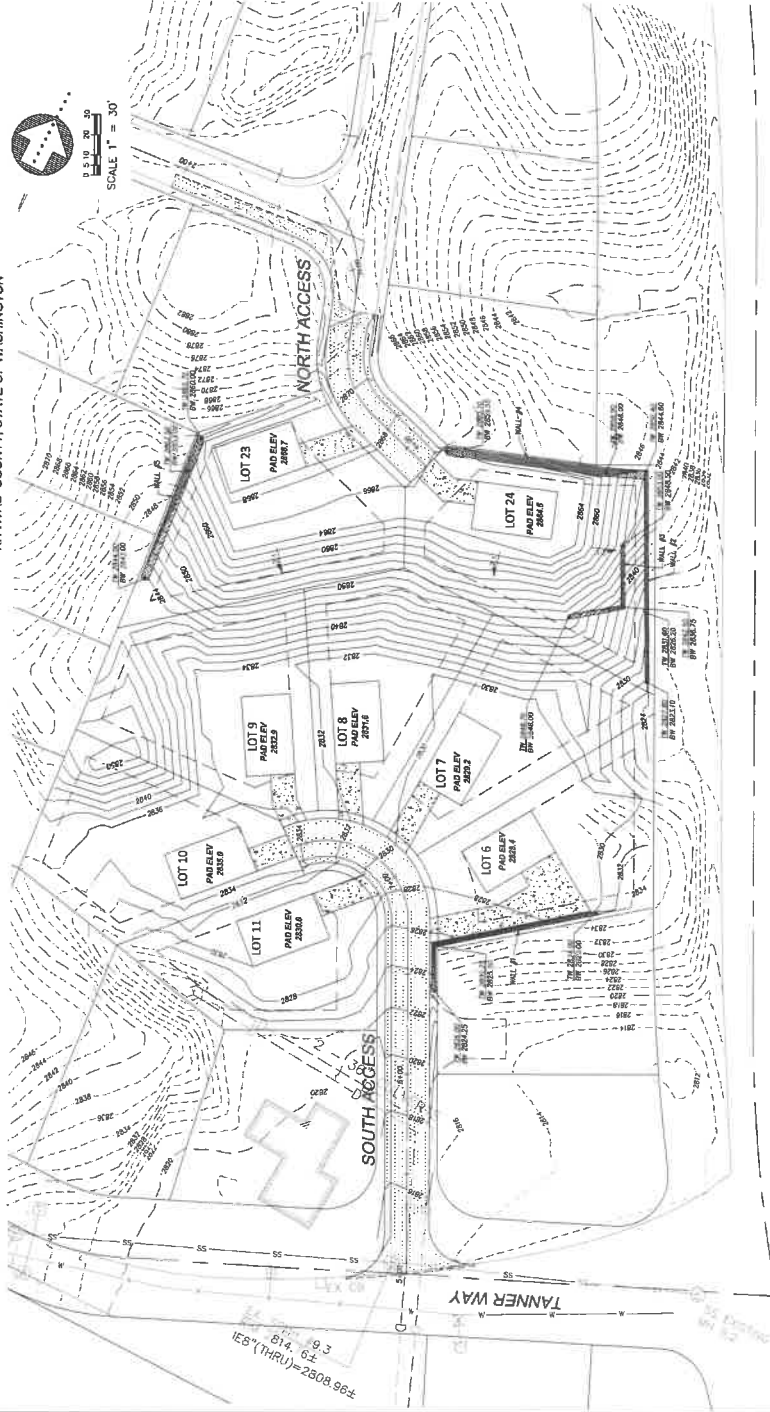

PRELIMINARY GRADING VOLUMES

CUT (CY)	FILL (CY)	NET (CY)
22,500	17,500	5,000

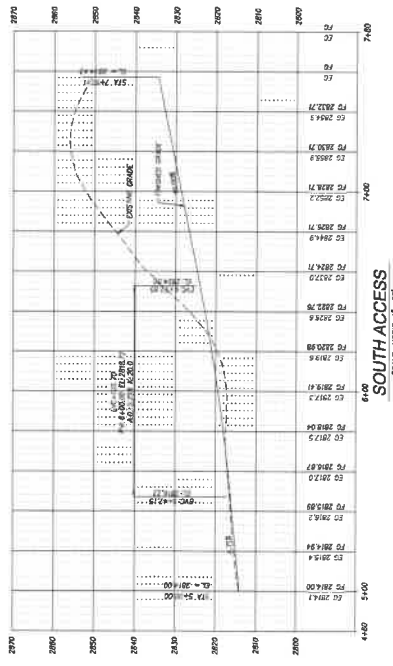

**SOUTH ACCESS**  
 SCALE: HORIZ. 1" = 30'  
 VERT. 1" = 15'

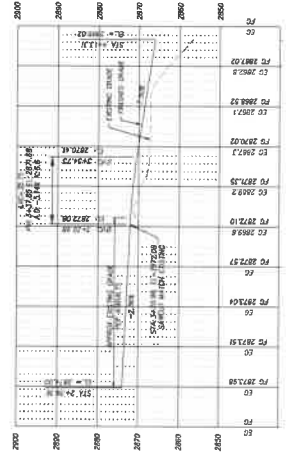

**NORTH ACCESS**  
 SCALE: HORIZ. 1" = 30'  
 VERT. 1" = 15'

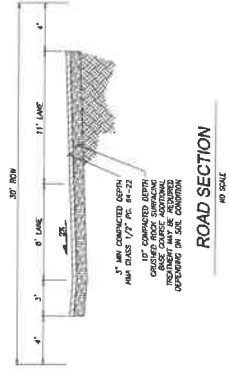

**ROAD SECTION**  
 1" = 12"

**811**  
 Know what's below.  
 Call before you dig.

**KITTITAS COUNTY**  
 PUBLIC WORKS DEPARTMENT

PLEASE MAKE SURE ANY REQUEST BY THE PUBLIC WORKS DEPARTMENT OF PUBLIC WORKS IS ACCORDING TO THE REQUIREMENTS OF THE KITTITAS COUNTY PUBLIC WORKS DEPARTMENT.

DATE: \_\_\_\_\_

DIRECTOR OF PUBLIC WORKS

REVISIONS

NO.	DATE	DESCRIPTION



6/24/21  
**CONCEPTUAL GRADING PLAN AND PROFILE**  
 SNOPASS SF LOFTS LLC  
 SKI ACRES ESTATES LOTS 6-11, AND 23-24

**Encompass**  
 ENGINEERING & SURVEYING

105 NE Timber Street, Suite 201 • Lewiston, WA 98627 • Phone: (253) 933-0280  
 407 Southgate Blvd • Ch. Dena, WA 98922 • Phone: (509) 674-7430

DATE	BY	DESCRIPTION

DATE: \_\_\_\_\_